FORM No. I.

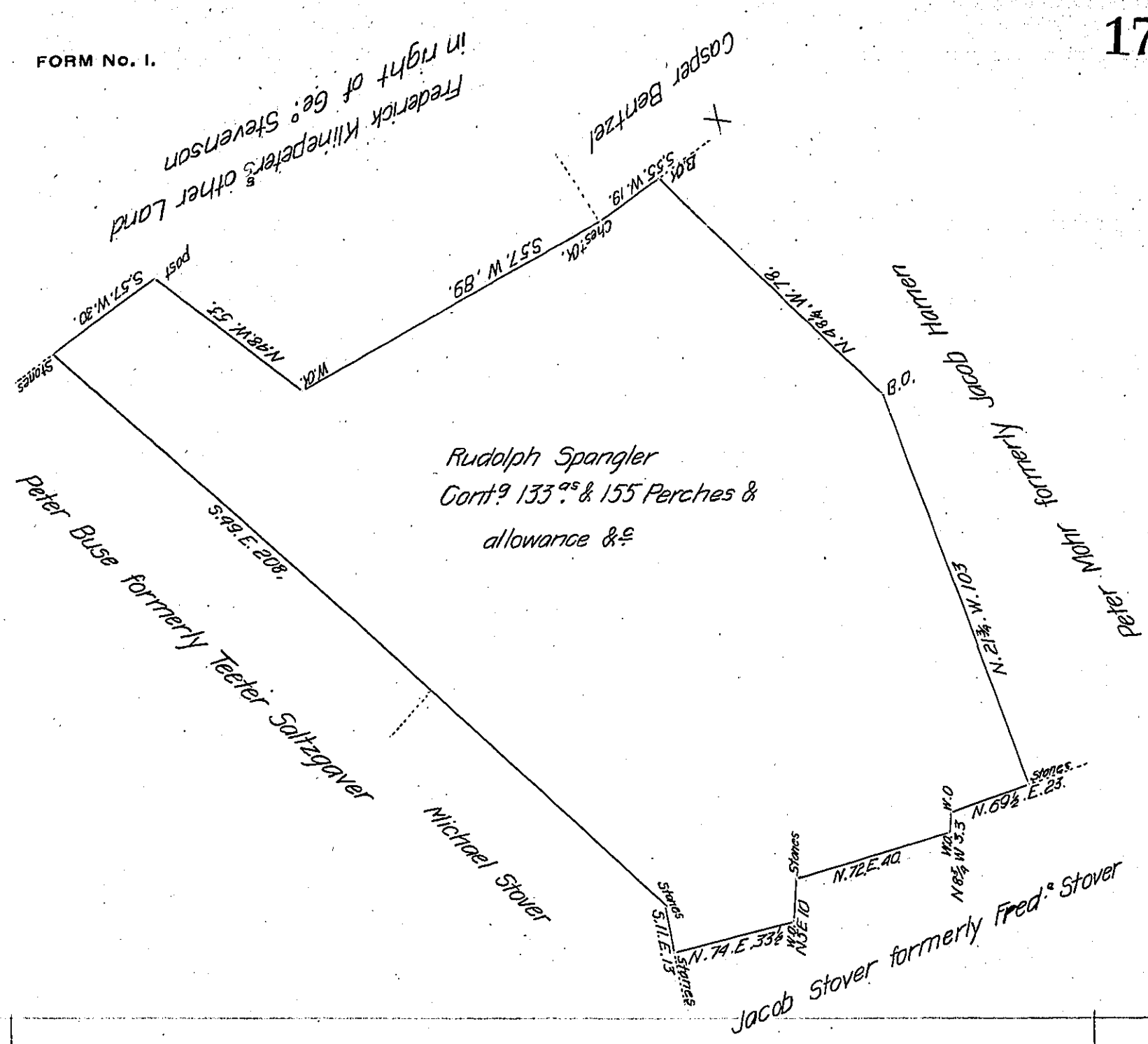

Situate in Paradise Township in the County of York Containing as above set forth 133as & 155 Perches and allowance &c Surveyed on the 19th day of August A.D. 1808. In Pursuance of a Warrant for 100as Granted to Rudolph Spangler bearing date the 2d day of September A.D. 1751.

To Samuel Cochran Esqr
Surveyor General
Lancaster Pa

Per
Jacob Spangler D.S.
John Eichelberger D.S.

IN TESTIMONY that the above is a copy of the original remaining on file in the Department of Internal Affairs of Pennsylvania, made conformably to an Act of Assembly approved the 16th day of February, 1833, I have hereunto set my Hand and caused the Seal of said Department to be affixed at Harrisburg, this Tenth *day of* December *1906*

Secretary of Internal Affairs